



## PATIENT PRESENTING CLINICAL SIGNS

Apollo Souza • O presents 10mo old MN Bernese Mountain Dog for an ununited anconeal process along the L elbow- suspected bilateral dysplasia. O states that she first noticed pt. being painful around 6mo of age after walks- not wanting to continue walk, shifting positions, and sometimes crying out. Went to rDVM in Dec. and was fitted with elbow sleeves. He is currently not on any medications. He is up to date on vaccines.

## SPECIES

Canine

## BREED

Bernese Mtn Dog

## COMPUTED TOMOGRAPHIC STUDY OF THE ELBOWS

Plain studies are available for review.

## COMPUTED TOMOGRAPHIC FINDINGS

### SEX LEFT

MN

The left anconeal process is completely isolated with no signs of fusion. The medullary cavities of the anconeus process and ulna are closed and smooth. Moderate peripheral sclerosis and periarticular osteophytosis are noted. The medial process presents within normal limits. There is no evidence of osteochondritis. The joint incongruence is mild and unlikely of clinical significance.

### AGE

10mo

### RIGHT

The right anconeal process is fused with sclerosis and its physeal scar. The subchondral bone plates, however, are intact. The medial process presents within normal limits. There is no evidence of osteochondritis or osteoarthritis. The joint incongruence is minimal and is of unlikely clinical significance.

## INTERPRETED BY

Nele Eley (Ondreka),  
DVM Dr. med. vet.,  
DipECVDP

## COMPUTED TOMOGRAPHIC DIAGNOSIS

- Ununited anconeal process with moderate osteoarthritis of the left elbow.
- No evidence of ununited anconeal process or other significant elbow dysplasia in the right elbow

## HOSPITAL NAME

Southern Oregon  
Veterinary Specialty

## INTERPRETATION OF FINDINGS & FURTHER RECOMMENDATIONS

## REFERRING VET

Dr. Doug Rohn

The left elbow presents an ununited anconeal process with moderate secondary osteoarthritis. The anconeal process of the right elbow is fused. The minimal bilateral joint incongruence is unlikely to be of clinical significance. The medial coronoid process presents normal in both elbows. There is no evidence of osteochondritis of the medial humeral condyles.

## INVOICE

23665

Orthopedic referral for surgical evaluation of the left ununited anchor nail process should be considered if clinical signs persist.

## DATE

01/23/2026

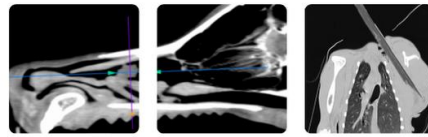

## PATIENT

Apollo Souza

## SPECIES

Canine

## BREED

Bernese Mtn Dog

## SEX

MN

## AGE

10mo

## INTERPRETED BY

Nele Eley (Ondreka),  
DVM Dr. med. vet.,  
DipECVDI

## HOSPITAL NAME

Southern Oregon  
Veterinary Specialty

## REFERRING VET

Dr. Doug Rohn

## INVOICE

23665

## DATE

01/23/2026

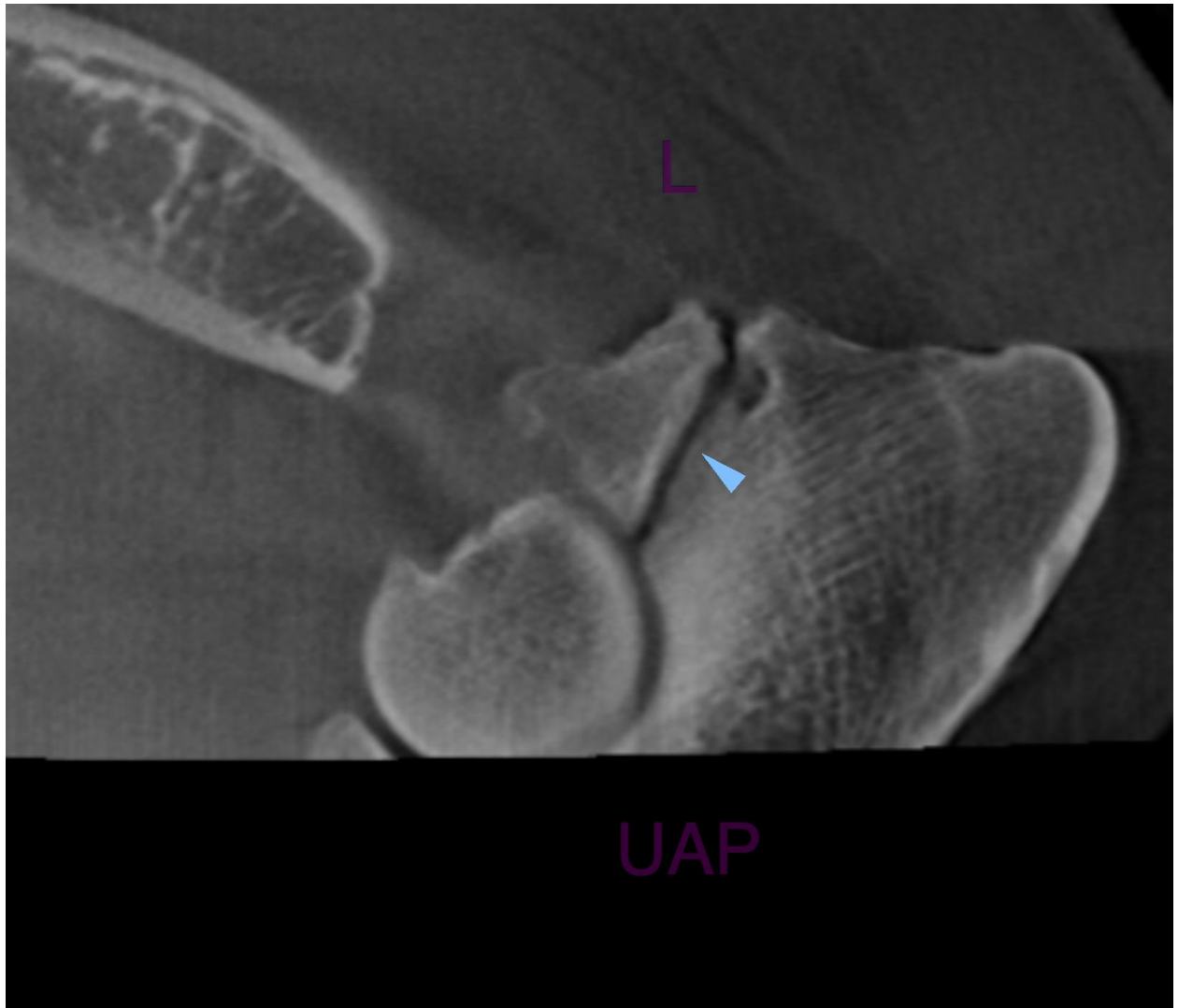



## PATIENT

Apollo Souza

## SPECIES

Canine

## BREED

Bernese Mtn Dog

## SEX

MN

## AGE

10mo

## INTERPRETED BY

Nele Eley (Ondreka),  
DVM Dr. med. vet.,  
DipECVDI

## HOSPITAL NAME

Southern Oregon  
Veterinary Specialty

## REFERRING VET

Dr. Doug Rohn

## INVOICE

23665

## DATE

01/23/2026





## PATIENT

Apollo Souza

The information and recommendations provided are based on the images presented by the referring veterinarian. No evaluation can be communicated regarding pathology that was not visible in the image/video clips provided.

## SPECIES

Canine

Thank you for this referral. If the clinical or image interpretation does not parallel your findings or if I can be of any further assistance please contact me.

## BREED

Bernese Mtn Dog

**Nele Eley (Ondreka)**, DVM, Dr. med. vet., DipECVDI  
European Specialist in Veterinary Diagnostic Imaging, Cert. Radiology,  
Senior lecturer University of Giessen/Germany, Veterinary Faculty, Department of Radiology.  
[info@sonopath.com](mailto:info@sonopath.com)

## SEX

MN

## AGE

10mo

## INTERPRETED BY

Nele Eley (Ondreka),  
DVM Dr. med. vet.,  
DipECVDI

## HOSPITAL NAME

Southern Oregon  
Veterinary Specialty

## REFERRING VET

Dr. Doug Rohn

## INVOICE

23665

## DATE

01/23/2026